

PH-245 PENTHOUSE

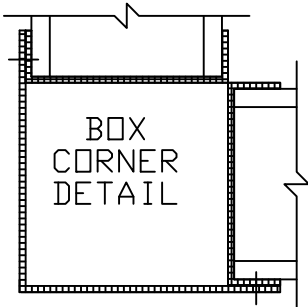
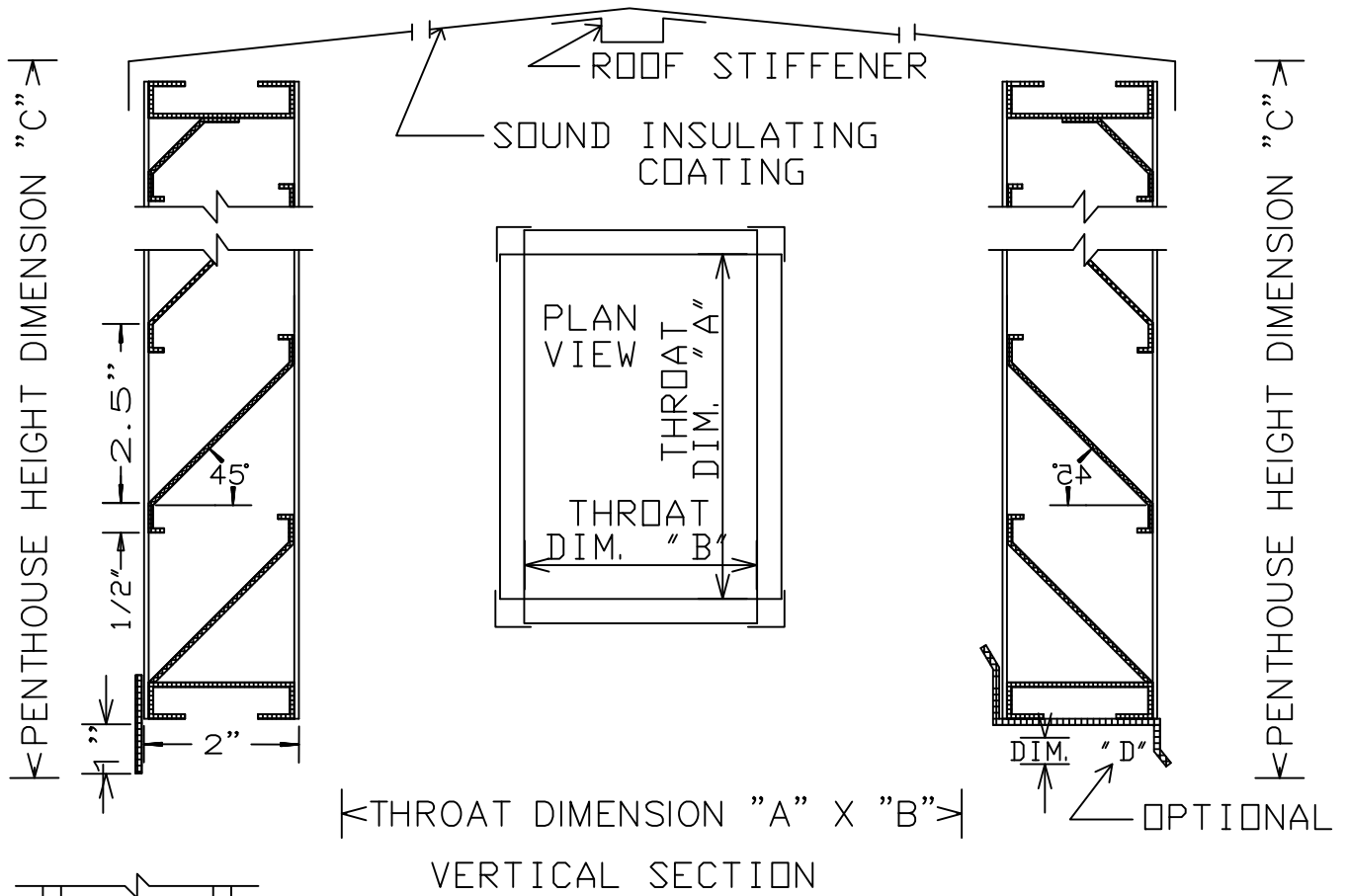

PENTHOUSE TO BE CONSTRUCTED OF 16 GA GALV. STEEL
 SUPPLY PENTHOUSES WITH ROOF STIFFENERS WHERE REQUIRED
 AND SOUND INSULATING COATING ON THE UNDERSIDE OF
 THE ROOF.

ITEM	QTY.	NET DIMENSIONS				FINISHES		FEATURES	
		A	B	C	D				
						<input type="checkbox"/> NATURAL			
						<input type="checkbox"/> PRIME COAT			
						<input type="checkbox"/> BAKED ENAMEL			
						<input type="checkbox"/> CLEAR ANODIZED			
						<input type="checkbox"/> COLOR ANODIZED			
						<input type="checkbox"/> KYNAR			
						<input type="checkbox"/> OTHER (SPECIFY)			
						SCREEN	<input type="checkbox"/> INTERIOR	<input type="checkbox"/> EXTERIOR	
						<input type="checkbox"/> STANDARD		<input type="checkbox"/> GALV.	
						<input type="checkbox"/> 18 X 14 MESH INSECT		<input type="checkbox"/> ALUM.	
						<input type="checkbox"/> 1/4" MESH BIRD		<input type="checkbox"/> OTHER	
						<input type="checkbox"/> 1/2" MESH BIRD			
						<input type="checkbox"/> OTHER (SPECIFY)			

PROJECT:	DATE
LOCATION:	CONTROL NO.
CUSTOMER:	SHEET OF

LOUVERS & DAMPERS WONDER METALS CORP. REDDING CALIFORNIA