

EXPH-SDL4 DRAINABLE BLADE PENTHOUSE

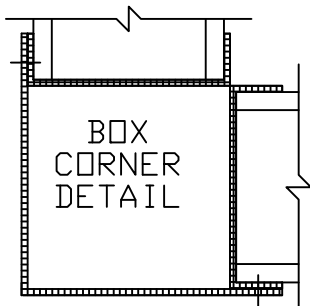
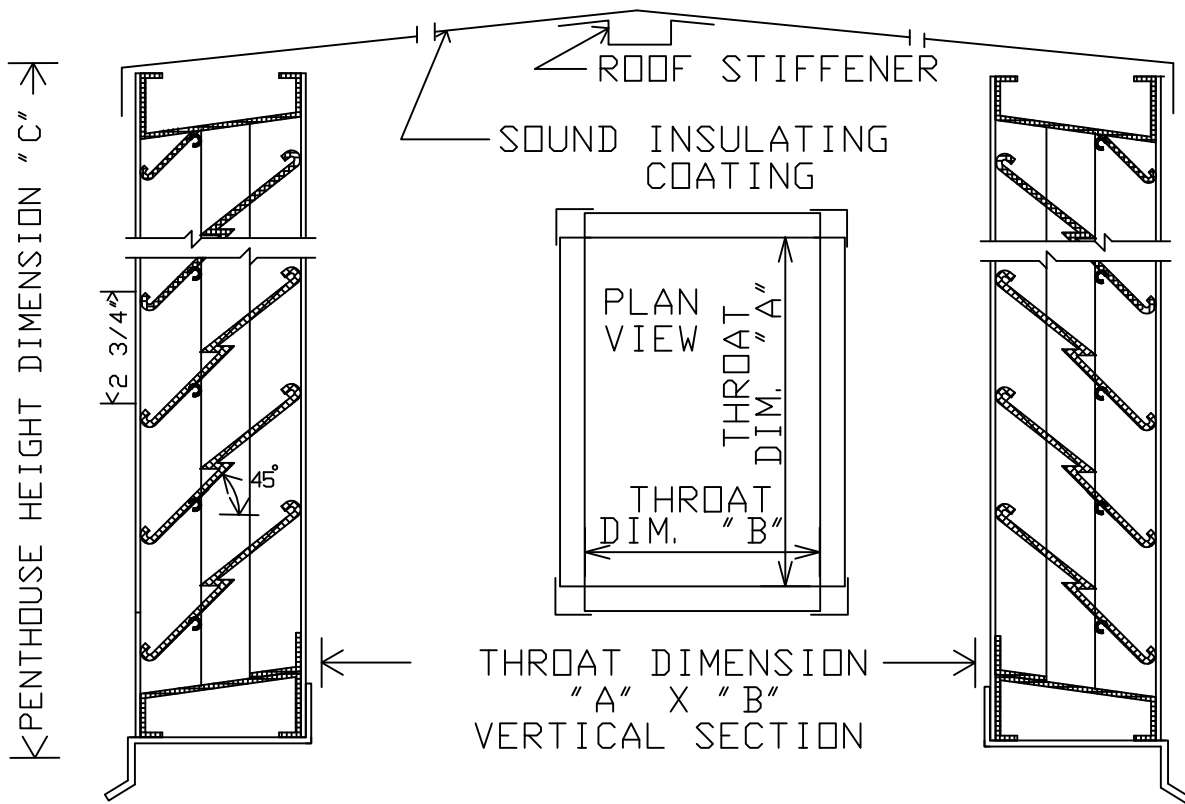

PENTHOUSE TO BE CONSTRUCTED OF .081 EXTRUDED ALUM, ALL WELDED CONSTRUCTION. SUPPLY PENTHOUSES WITH ROOF STIFFENERS WHERE REQUIRED AND SOUND INSULATING COATING ON THE UNDERSIDE OF A .081 FORMED ALUM ROOF.

MARK	QTY.	NET DIMENSIONS				FINISHES	FEATURES
		A	B	C	D		
						<input type="checkbox"/> MILL <input type="checkbox"/> PRIME COAT <input type="checkbox"/> BAKED ENAMEL <input type="checkbox"/> CLEAR ANODIZED <input type="checkbox"/> COLOR ANODIZED <input type="checkbox"/> KYNAR <input type="checkbox"/> POWDER COATED	
						SCREEN <input type="checkbox"/> INTERIOR <input type="checkbox"/> EXTERIOR	
						<input type="checkbox"/> 18 X 14 MESH INSECT <input type="checkbox"/> 1/4" MESH BIRD <input type="checkbox"/> 1/2" MESH BIRD <input type="checkbox"/> 3/4" EXP BIRD	<input type="checkbox"/> GALV. <input type="checkbox"/> ALUM. <input type="checkbox"/> STAINLESS <input type="checkbox"/> OTHER

PROJECT:
 LOCATION:
 CUSTOMER:

DATE:
 CONTROL NO:
 SHEET OF

LOUVERS
 &
 DAMPERS

WONDER METALS CORP. REDDING CALIFORNIA