

L-245 FIXED BLADE LOUVER

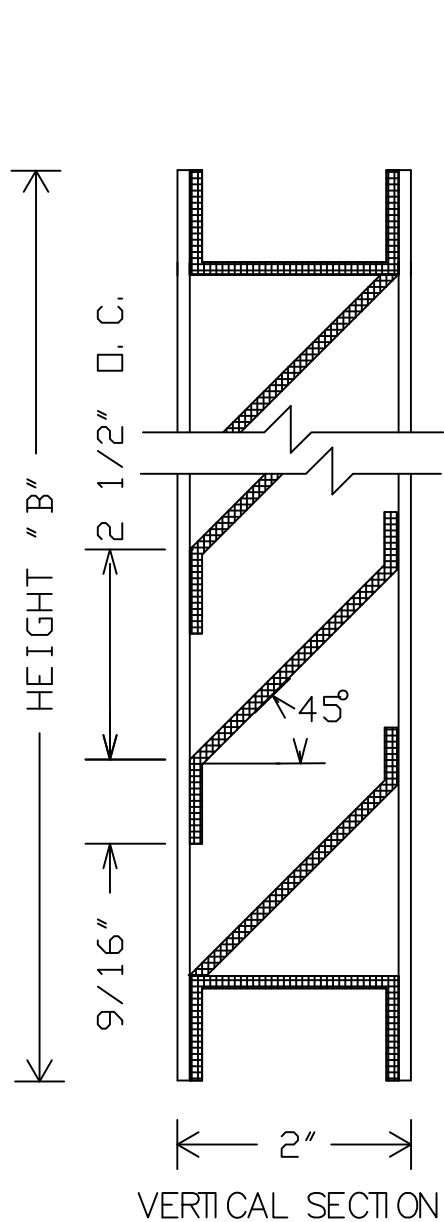

VERTICAL SECTION

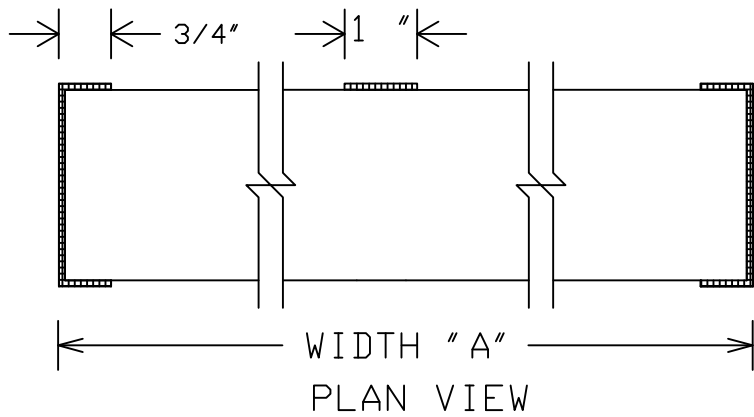

WIDTH "A"
PLAN VIEW

AMCA 500 TEST RESULTS	
W/P .01oz	@ 443 FPM
P/S .10"	@ 831 FPM

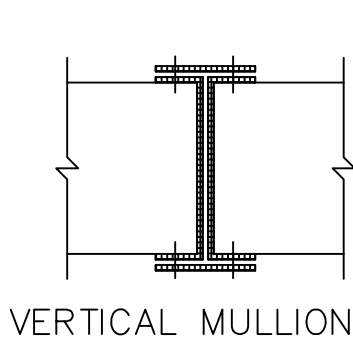

VERTICAL MULLION

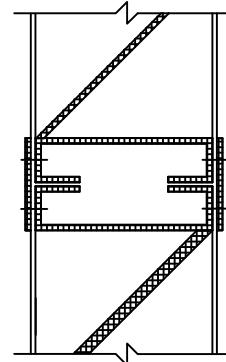

HORIZONTAL MULLION

LOUVERS TO BE 16 GA GALVANIZED STEEL ALL WELDED CONSTRUCTED. MAXIMUM SINGLE SECTION SIZE NOT TO EXCEED 36" X 120" OR 30 SQUARE FEET. MULLIONS TO BE SUPPLIED WHERE WIDTH IS GREATER THAN 36". FREE AREA: 48%.

ITEM	QTY.	DIMENSIONS				FINISHES	FEATURES
		OPENING		LOUVER			
		A	B	A	B		
						<input type="checkbox"/> MILL <input type="checkbox"/> PRIME COAT <input type="checkbox"/> BAKED ENAMEL <input type="checkbox"/> CLEAR ANODIZED <input type="checkbox"/> COLOR ANODIZED <input type="checkbox"/> KYNAR <input type="checkbox"/> COPPER	
						<input type="checkbox"/> SCREEN <input type="checkbox"/> INTERIOR <input type="checkbox"/> EXTERIOR <input type="checkbox"/> 18 X 14 MESH INSECT <input type="checkbox"/> GALV. <input type="checkbox"/> 1/4" MESH BIRD <input type="checkbox"/> ALUM. <input type="checkbox"/> 1/2" MESH BIRD <input type="checkbox"/> STAINLESS <input type="checkbox"/> BLANK OFF PANEL <input type="checkbox"/> OTHER	

PROJECT:	DATE:
LOCATION:	CONTROL NO:
CUSTOMER:	SHEET OF

LOUVERS & DAMPERS
WONDER METALS CORP. REDDING CALIFORNIA