

# L-145 FIXED BLADE LOUVER

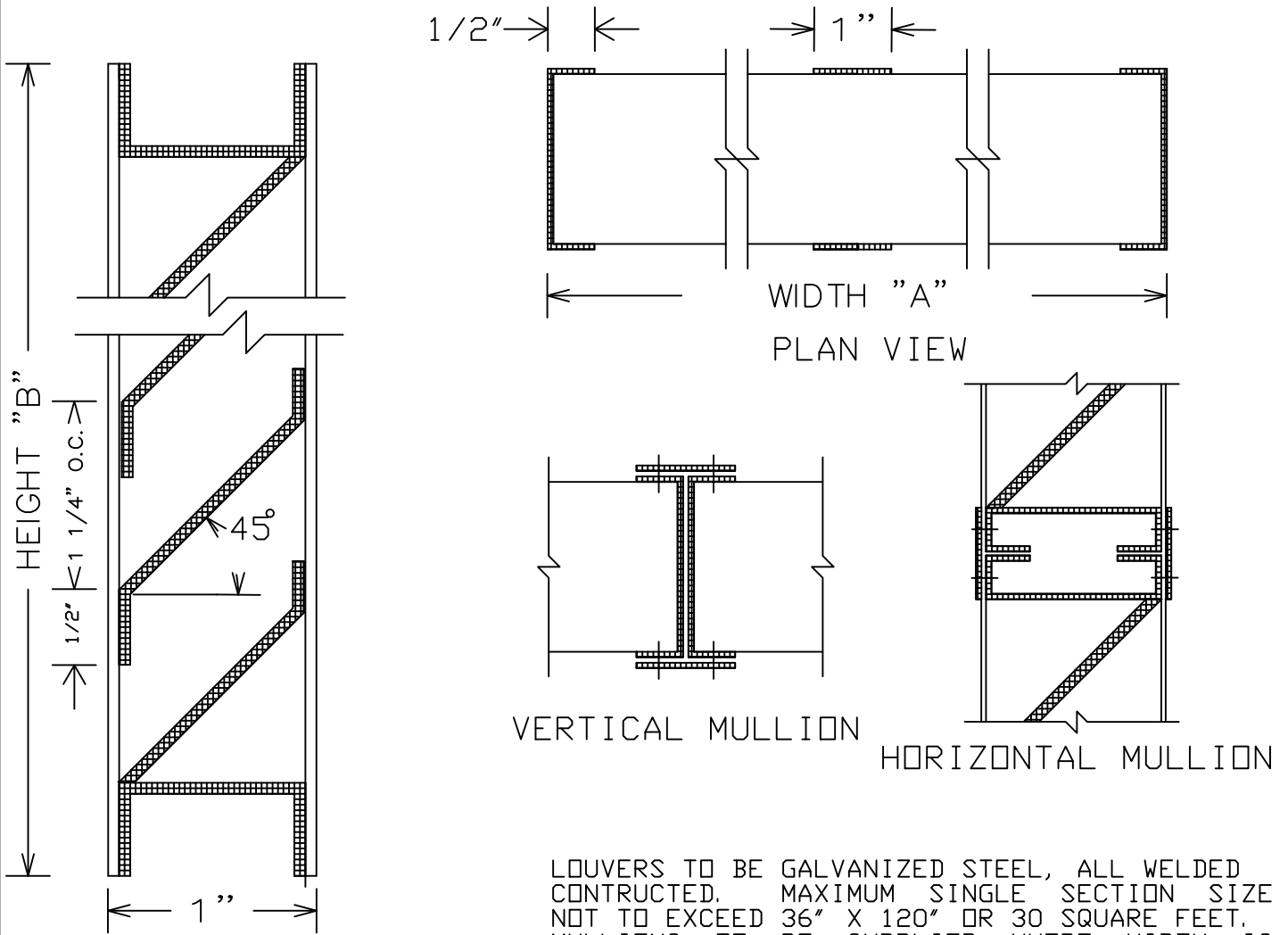

VERTICAL SECTION

WIDTH "A"  
PLAN VIEW

VERTICAL MULLION

HORIZONTAL MULLION

LOUVERS TO BE GALVANIZED STEEL, ALL WELDED  
CONSTRUCTED. MAXIMUM SINGLE SECTION SIZE  
NOT TO EXCEED 36" X 120" OR 30 SQUARE FEET.  
MULLIONS TO BE SUPPLIED WHERE WIDTH IS  
GREATER THAN 24". FREE AREA: 37%

SPECIFY GAUGE: ■ 16 GA.

| ITEM | QTY. | DIMENSIONS |   |        |   | FINISHES   | FEATURES |
|------|------|------------|---|--------|---|--|----------|
|      |      | OPENING    |   | LOUVER |   |  |          |
|      |      | A          | B | A      | B |  |          |
|      |      |            |   |        |   | <input type="checkbox"/> MILL<br><input type="checkbox"/> PRIME COAT<br><input type="checkbox"/> BAKED ENAMEL<br><input type="checkbox"/> CLEAR ANODIZED<br><input type="checkbox"/> COLOR ANODIZED<br><input type="checkbox"/> KYNAR<br><input type="checkbox"/> OTHER (SPECIFY)  |          |
|      |      |            |   |        |   | SCREEN <input type="checkbox"/> INTERIOR <input type="checkbox"/> EXTERIOR<br><br><input type="checkbox"/> 18 X 14 MESH INSECT <span style="float: right;"><input type="checkbox"/> GALV.</span><br><input type="checkbox"/> 1/4" MESH BIRD <span style="float: right;"><input type="checkbox"/> ALUM.</span><br><input type="checkbox"/> 1/2" MESH BIRD <span style="float: right;"><input type="checkbox"/> STAINLESS</span><br><input type="checkbox"/> OTHER (SPECIFY) <span style="float: right;"><input type="checkbox"/> OTHER</span> |          |

PROJECT:  
LOCATION:  
CUSTOMER:

DATE:  
CONTROL NO:  
SHEET OF

VOICE ( 800 ) 366-5877

~ THE LOUVER PEOPLE ~

FAX ( 530 ) 241-1738

LOUVERS  
&  
DAMPERS

## WONDER METALS CORP.

REDDING  
CALIFORNIA