

# L-430 FIXED BLADE LOUVER

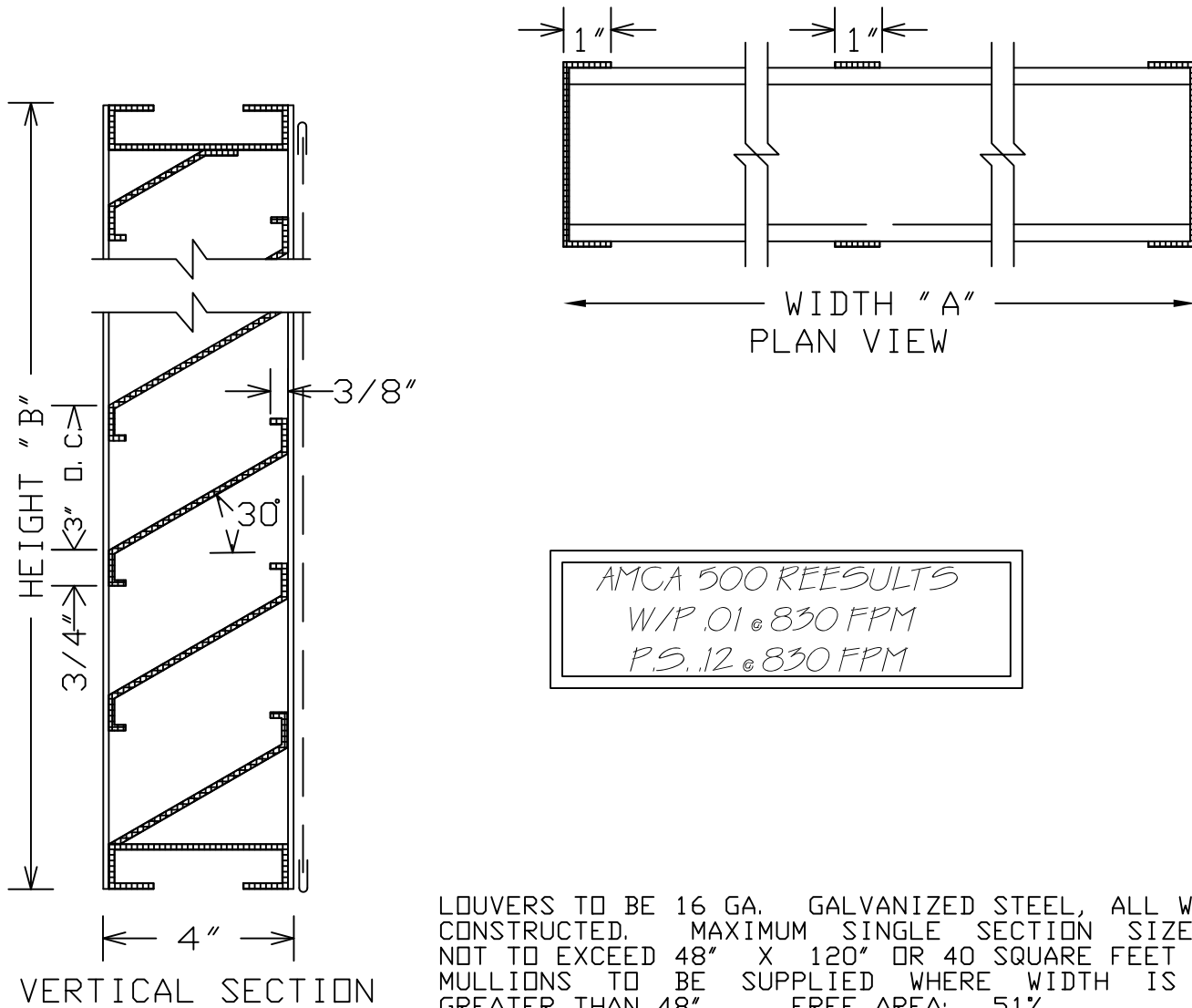

AMCA 500 RESULTS  
 W/P .01 @ 830 FPM  
 P.S. .12 @ 830 FPM

LOUVERS TO BE 16 GA. GALVANIZED STEEL, ALL WELDED CONSTRUCTED. MAXIMUM SINGLE SECTION SIZE NOT TO EXCEED 48" X 120" OR 40 SQUARE FEET MULLIONS TO BE SUPPLIED WHERE WIDTH IS GREATER THAN 48". FREE AREA: 51%

| ITEM | QTY. | DIMENSIONS |   |          |      | FINISHES   | FEATURES  |
|------|------|------------|---|----------|------|--|---|
|      |      | OPENING    |   | SECTIONS |      |  |   |
|      |      | A          | B | WIDE     | TALL |  |   |
|      |      |            |   |          |      | <input type="checkbox"/> MILL<br><input type="checkbox"/> PRIME COAT<br><input type="checkbox"/> BAKED ENAMEL<br><input type="checkbox"/> CLEAR ANODIZED<br><input type="checkbox"/> COLOR ANODIZED<br><input type="checkbox"/> KYNAR<br><input type="checkbox"/> POWDER COATING | <input type="checkbox"/> INTERIOR <input type="checkbox"/> EXTERIOR<br><br><input type="checkbox"/> 18 X 14 MESH INSECT <input type="checkbox"/> GALV.<br><input type="checkbox"/> 1/4" MESH BIRD <input type="checkbox"/> ALUM.<br><input type="checkbox"/> 1/2" MESH BIRD <input type="checkbox"/> STAINLESS<br><input type="checkbox"/> 3/4" MESH <input type="checkbox"/> OTHER |
|      |      |            |   |          |      |  |   |
|      |      |            |   |          |      |  |   |
|      |      |            |   |          |      |  |   |
|      |      |            |   |          |      |  |   |
|      |      |            |   |          |      |  |   |
|      |      |            |   |          |      |  |   |
|      |      |            |   |          |      |  |   |
|      |      |            |   |          |      |  |   |
|      |      |            |   |          |      |  |   |

|           |             |
|-----------|-------------|
| PROJECT:  | DATE:       |
| LOCATION: | CONTROL NO: |
| CUSTOMER: | SHEET OF    |

PHONE ( 800 ) 366-5877      www.wondermetals.com      FAX ( 530 ) 241-1738