

EX-245WPL FIXED BLADE LOUVER

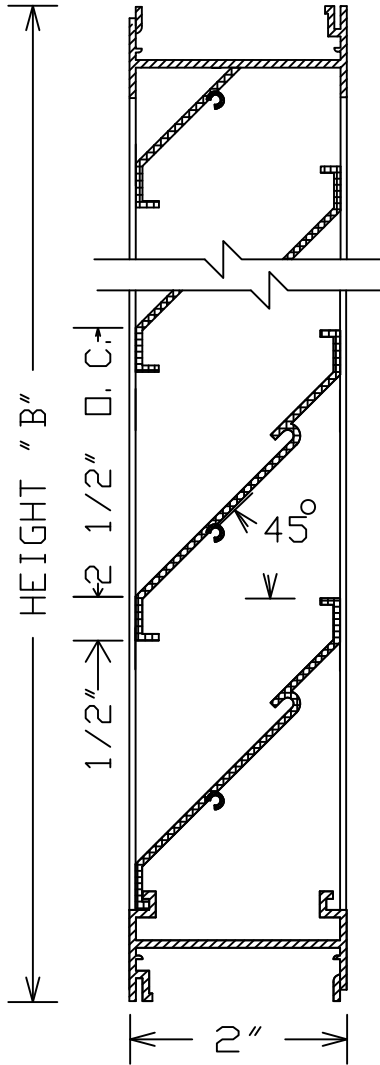

VERTICAL SECTION

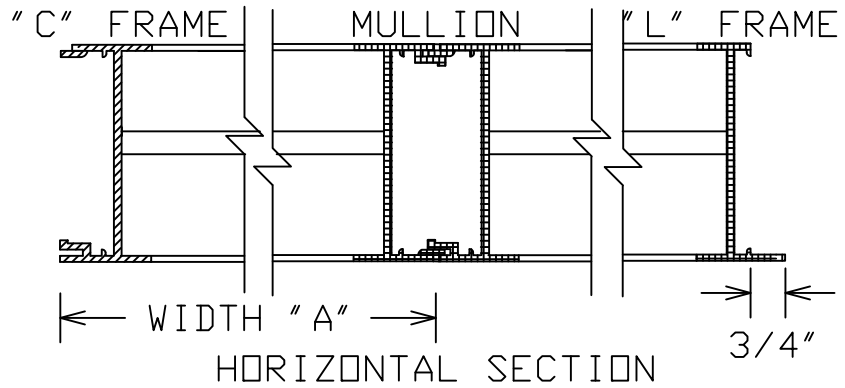

LOUVER TO BE .063 EXTRUDED ALUMINUM, ALL WELDED CONSTRUCTION. FRAME CORNER TO BE MITERED. MAXIMUM SINGLE SECTION SIZE NOT TO EXCEED 36" X 120" OR 30 SQUARE FEET. MULLIONS TO BE SUPPLIED WHERE WIDTH IS GREATER THAN 36". FREE AREA: 36%.

| ITEM | QTY. | DIMENSIONS | | | | FINISHES | FEATURES |
|------|------|------------|---|--------|---|---|----------|
| | | OPENING | | LOUVER | | | |
| | | A | B | A | B | | |
| | | | | | | <input type="checkbox"/> MILL <input type="checkbox"/> PRIME COAT <input type="checkbox"/> BAKED ENAMEL <input type="checkbox"/> CLEAR ANODIZED <input type="checkbox"/> COLOR ANODIZED <input type="checkbox"/> KYNAR <input type="checkbox"/> OTHER (SPECIFY) | |
| | | | | | | SCREEN <input type="checkbox"/> INTERIOR <input type="checkbox"/> EXTERIOR <input type="checkbox"/> 18 X 14 MESH INSECT <input type="checkbox"/> GALV. <input type="checkbox"/> 1/4" MESH BIRD <input type="checkbox"/> ALUM. <input type="checkbox"/> 1/2" EXP BIRD <input type="checkbox"/> STAINLESS <input type="checkbox"/> OTHER <input type="checkbox"/> OTHER | |
| | | | | | | | |
| | | | | | | | |
| | | | | | | | |
| | | | | | | | |
| | | | | | | | |
| | | | | | | | |

PROJECT:
 LOCATION:
 CUSTOMER:

DATE:
 CONTROL NO:
 SHEET OF

PHONE (800) 366-5877

www.wondermetals.com

FAX (530) 241-1738

LOUVERS
 &
 DAMPERS

WONDER METALS CORP.

REDDING
 CALIFORNIA