

EX-245 FIXED BLADE LOUVER

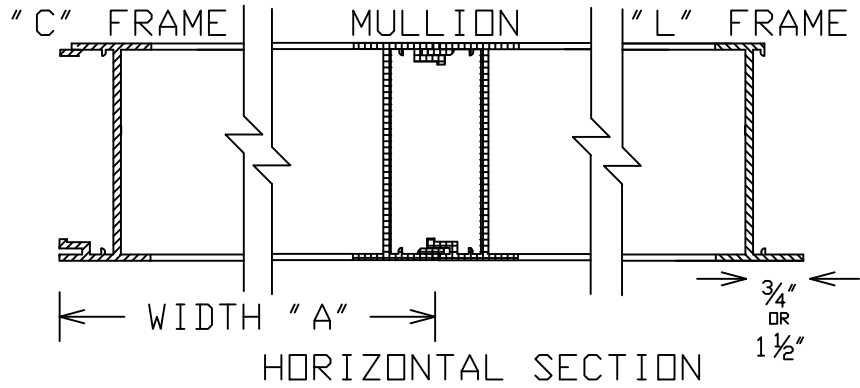
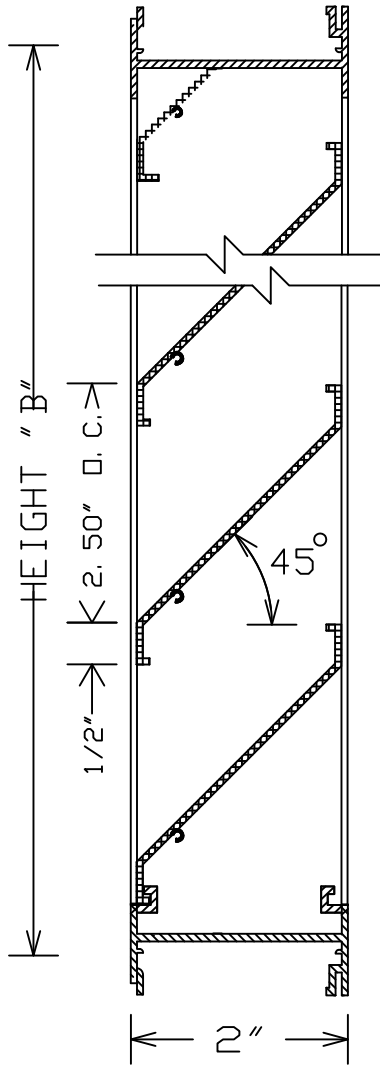

AMCA 500 TEST
 W/P .01 oz @ 443 FPM
 P.S. .10" @ 831 FPM

LOUVER TO BE .063 6063-T5 EXTRUDED ALUM, ALL WELDED CONSTRUCTION. FRAME CORNER TO BE MITERED. MAXIMUM SINGLE SECTION SIZE NOT TO EXCEED 36" X 120" OR 30 SQUARE FEET. MULLIONS TO BE SUPPLIED WHERE WIDTH IS GREATER THAN 36". FREE AREA: 42%

ITEM	QTY.	DIMENSIONS				FINISHES	FEATURES
		OPENING		LOUVER			
		A	B	A	B		
						<input type="checkbox"/> MILL <input type="checkbox"/> PRIME COAT <input type="checkbox"/> BAKED ENAMEL <input type="checkbox"/> CLEAR ANODIZED <input type="checkbox"/> COLOR ANODIZED <input type="checkbox"/> KYNAR <input type="checkbox"/> POWDER COAT	
						SCREEN <input type="checkbox"/> INTERIOR <input type="checkbox"/> EXTERIOR <input type="checkbox"/> 18 X 14 MESH INSECT <input type="checkbox"/> GALV. <input type="checkbox"/> 1/4" MESH BIRD <input type="checkbox"/> ALUM. <input type="checkbox"/> 1/2" EXP BIRD <input type="checkbox"/> STAINLESS <input type="checkbox"/> .063 ALUM B/O PANEL <input type="checkbox"/> BRONZE	

PROJECT: _____ DATE: _____
 LOCATION: _____ CONTROL NO: _____
 CUSTOMER: _____ SHEET OF _____

PHONE (800) 366-5877 www.wondermetals.com FAX (530) 241-1738