

EX-445 FIXED BLADE LOUVER

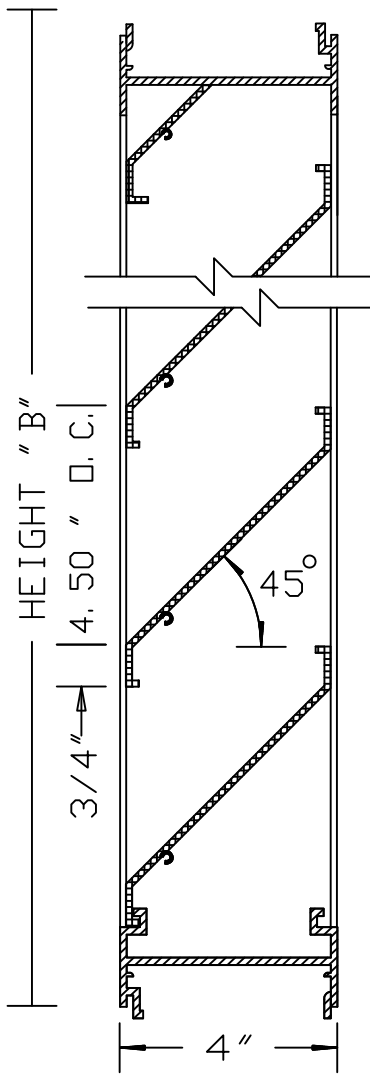

VERTICAL SECTION

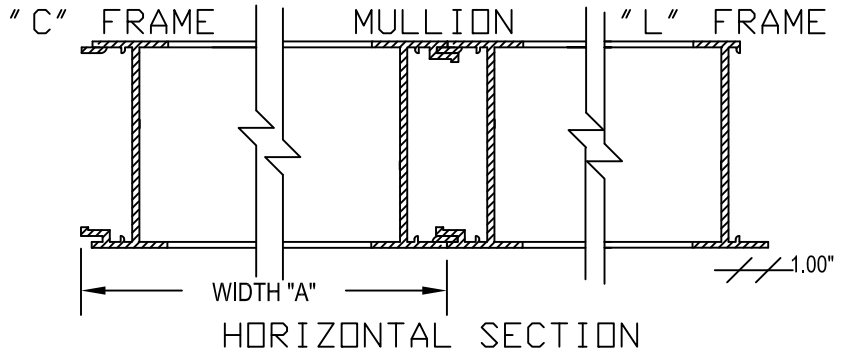

AMCA 500 TEST
W.P. .01oz. @ 773 FPM
P.S. .11" @ 773 FPM

LOUVER TO BE .081 EXTRUDED ALUMINUM, ALL WELDED CONSTRUCTION. FRAME CORNERS TO BE MITERED. INTERIOR BLADE SUPPORT MULLIONS TO BE SUPPLIED WHERE WIDTH IS GREATER THAN 48". FREE AREA: 45%.

ITEM	QTY.	DIMENSIONS				FINISHES	FEATURES
		OPENING		LOUVER			
		A	B	A	B		
						<input type="checkbox"/> MILL <input type="checkbox"/> PRIME COAT <input type="checkbox"/> BAKED ENAMEL <input type="checkbox"/> CLEAR ANODIZED <input type="checkbox"/> COLOR ANODIZED <input type="checkbox"/> KYNAR <input type="checkbox"/> POWDER COAT	
						SCREEN <input type="checkbox"/> INTERIOR <input type="checkbox"/> EXTERIOR	
						<input type="checkbox"/> 18 X 14 MESH INSECT <input type="checkbox"/> 1/4" MESH BIRD <input type="checkbox"/> 1/2" MESH BIRD <input type="checkbox"/> 1/2" EXP BIRD ROLL	<input type="checkbox"/> GALV. <input type="checkbox"/> ALUM. <input type="checkbox"/> STAINLESS <input type="checkbox"/> BRONZE

PROJECT:
LOCATION:
CUSTOMER:

DATE:
CONTROL NO:
SHEET OF

PHONE (800) 366-5877

www.wondermetals.com

FAX (530) 241-1738

LOUVERS
&
DAMPERS

WONDER METALS CORP.

REDDING
CALIFORNIA