

# EX-430 FIXED BLADE LOUVER

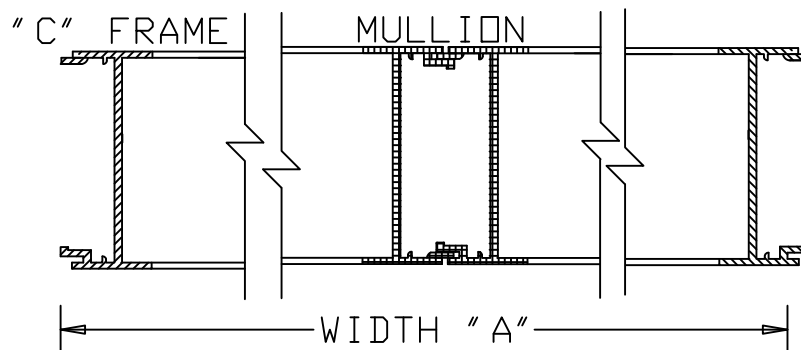
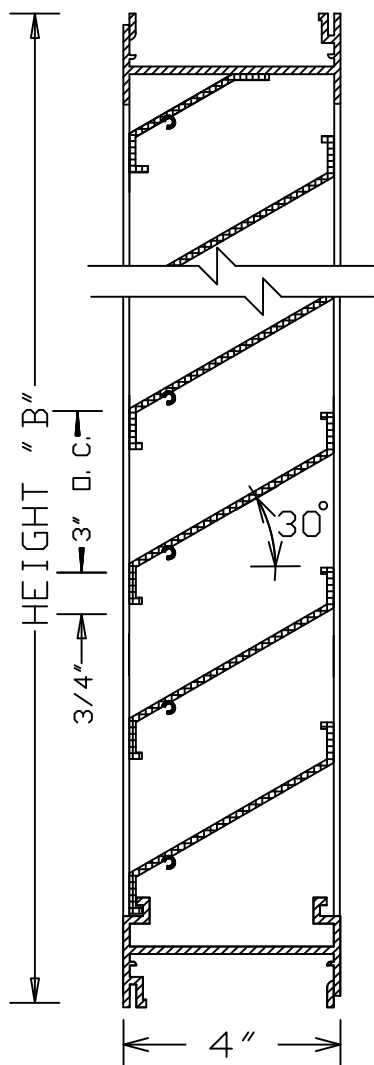

AMCA 500 TEST  
 W/P .01oz. @ 830 FPM  
 P/S .11" @ 830 FPM

LOUVER TO BE .081 EXTRUDED ALUMINUM ALL WELDED CONSTRUCTION. FRAME CORNER TO BE MITERED. MAXIMUM SINGLE SECTION NOT TO EXCEED 48" X 120" OR 40 SQUARE FEET. MULLIONS WILL BE SUPPLIED WHERE WIDTH IS GREATER THAN 48" 52% F/A

VERTICAL SECTION

ITEM	QTY.	DIMENSIONS				FINISHES	FEATURES
		OPENING		LOUVER			
		A	B	A	B		
						<input type="checkbox"/> MILL <input type="checkbox"/> PRIME COAT <input type="checkbox"/> BAKED ENAMEL <input type="checkbox"/> CLEAR ANODIZED <input type="checkbox"/> COLOR ANODIZED <input type="checkbox"/> KYNAR <input type="checkbox"/> POWDER COATED	
						SCREEN <input type="checkbox"/> INTERIOR <input type="checkbox"/> EXTERIOR	
						<input type="checkbox"/> 18 X 14 MESH INSECT <input type="checkbox"/> 1/4" MESH BIRD <input type="checkbox"/> 1/2" MESH BIRD <input type="checkbox"/> 1/2" EXP BIRD	<input type="checkbox"/> GALV. <input type="checkbox"/> ALUM. <input type="checkbox"/> STAINLESS <input type="checkbox"/> BRONZE

PROJECT:  
 LOCATION:  
 CUSTOMER:

DATE:  
 CONTROL NO:  
 SHEET OF

LOUVERS  
 &  
 DAMPERS

WONDER METALS CORP. REDDING CALIFORNIA