

EX-4V FIXED SIGHTPROOF BLADE LOUVER

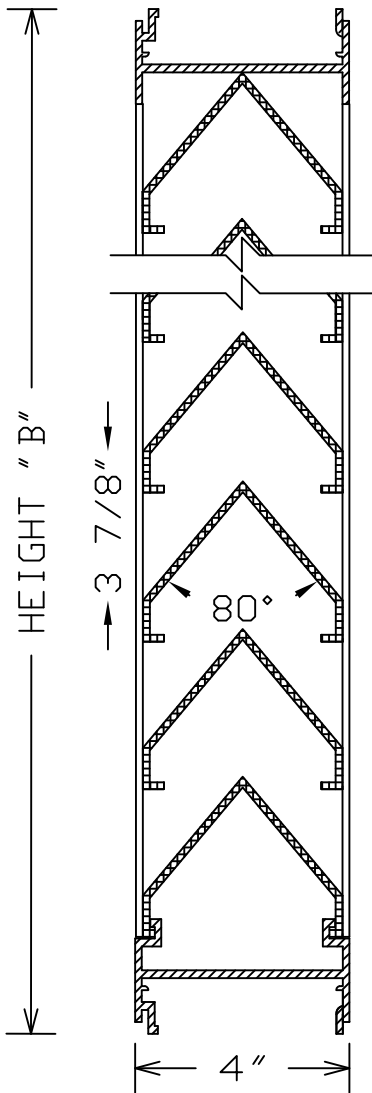

VERTICAL SECTION

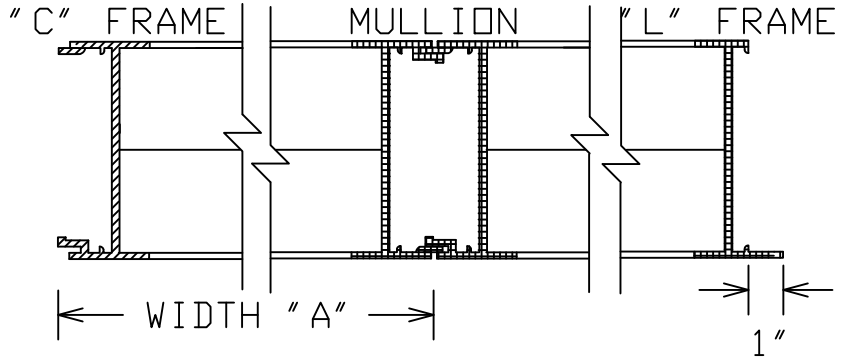

HORIZONTAL SECTION

LOUVER TO BE .081 EXTRUDED ALUMINUM, ALL WELDED CONSTRUCTION, FRAME CORNER TO BE MITERED. MAXIMUM SINGLE SECTION SIZE NOT TO EXCEED 48" X 120" OR 40 SQUARE FEET. MULLIONS TO BE SUPPLIED WHERE WIDTH IS GREATER THAN 48". FREE AREA: 34 %

ITEM	QTY.	DIMENSIONS				FINISHES		FEATURES	
		OPENING		LOUVER		<input type="checkbox"/> MILL <input type="checkbox"/> PRIME COAT <input type="checkbox"/> BAKED ENAMEL <input type="checkbox"/> CLEAR ANODIZED <input type="checkbox"/> COLOR ANODIZED <input type="checkbox"/> KYNAR <input type="checkbox"/> OTHER (SPECIFY)			
		A	B	A	B				
						<input type="checkbox"/> SCREEN <input type="checkbox"/> INTERIOR <input type="checkbox"/> EXTERIOR			
							<input type="checkbox"/> 18 X 16 MESH INSECT <input type="checkbox"/> GALV. <input type="checkbox"/> 1/4" MESH BIRD <input type="checkbox"/> ALUM. <input type="checkbox"/> 1/2" MESH BIRD <input type="checkbox"/> STAINLESS <input type="checkbox"/> OTHER (SPECIFY) <input type="checkbox"/> OTHER		

PROJECT:	DATE:
LOCATION:	CONTROL NO:
CUSTOMER:	SHEET OF

PHONE (800) 366-5877 www.wondermetals.com FAX (530) 241-1738