

EX-2V FIXED BLADE LOUVER

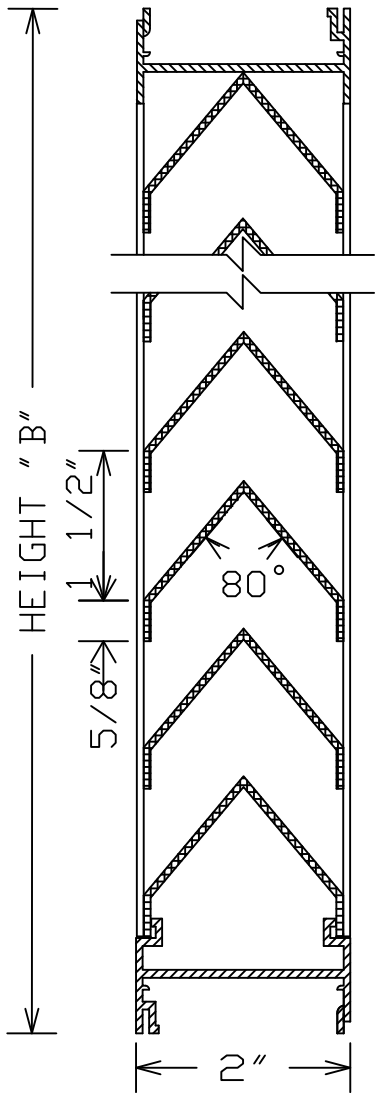

VERTICAL SECTION

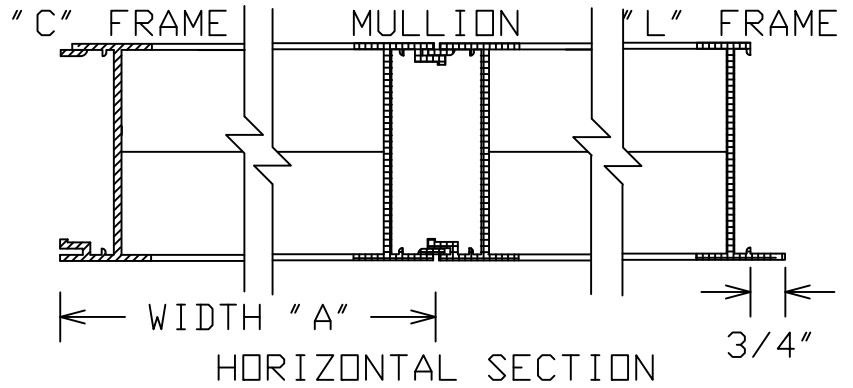

HORIZONTAL SECTION

LOUVER TO BE .063 EXTRUDED ALUMINUM FRAME AND .063 FORMED ALUMINUM BLADES. ALL WELDED CONSTRUCTION. CORNERS TO BE MITERED. MAXIMUM SECTION SIZE NOT TO EXCEED 36" X 120" OR 30 SQ. FT. MULLIONS TO BE SUPPLIED WHERE WIDTH IS GREATER THAN 48". FREE AREA: 50%

ITEM	QTY.	DIMENSIONS				FINISHES	FEATURES
		OPENING		LOUVER			
		A	B	A	B		
						<input type="checkbox"/> MILL <input type="checkbox"/> PRIME COAT <input type="checkbox"/> BAKED ENAMEL <input type="checkbox"/> CLEAR ANODIZED <input type="checkbox"/> COLOR ANODIZED <input type="checkbox"/> KYNAR <input type="checkbox"/> OTHER (SPECIFY)	
						SCREEN <input type="checkbox"/> INTERIOR <input type="checkbox"/> EXTERIOR <input type="checkbox"/> 18 X 14 MESH INSECT <input type="checkbox"/> GALV. <input type="checkbox"/> 1/4" MESH BIRD <input type="checkbox"/> ALUM. <input type="checkbox"/> 1/2" MESH BIRD <input type="checkbox"/> STAINLESS <input type="checkbox"/> OTHER (SPECIFY) <input type="checkbox"/> OTHER	

PROJECT:	DATE:
LOCATION:	CONTROL NO:
CUSTOMER:	SHEET OF