

# LP-1 FIXED BLADE LOUVER

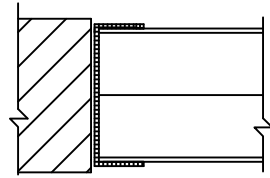

STANDARD

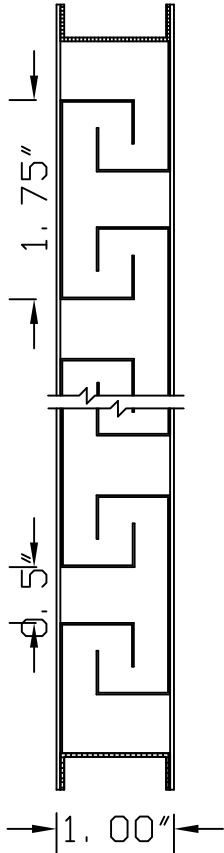
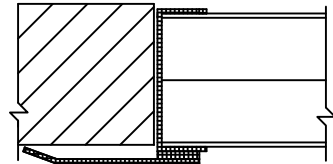

F PLAN

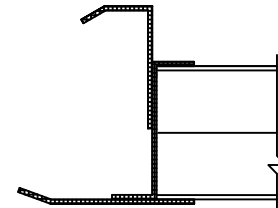

FT PLAN

LOUVERS TO BE 16 GA GALVANIZED STEEL, ALL WELDED CONSTRUCTED. MAXIMUM SINGLE SECTION SIZE NOT TO EXCEED 36" X 120" OR 30 SQUARE FEET. MULLIONS TO BE SUPPLIED WHERE WIDTH IS GREATER THAN 36". FREE AREA: 21%

| ITEM | QTY. | DIMENSIONS |    |        |    | FINISHES  | FEATURES |
|------|------|------------|----|--------|----|---|----------|
|      |      | OPENING    |    | LOUVER |    |   |          |
|      |      | A"         | B" | A"     | B" |   |          |
|      |      |            |    |        |    | <input type="checkbox"/> MILL<br><input type="checkbox"/> PRIME COAT<br><input type="checkbox"/> BAKED ENAMEL<br><input type="checkbox"/> CLEAR ANODIZED<br><input type="checkbox"/> COLOR ANODIZED<br><input type="checkbox"/> KYNAR<br><input type="checkbox"/> OTHER (SPECIFY)   |          |
|      |      |            |    |        |    | SCREEN <input type="checkbox"/> INTERIOR <input type="checkbox"/> EXTERIOR<br><br><input type="checkbox"/> 18 X 14 MESH INSECT <input type="checkbox"/> GALV.<br><input type="checkbox"/> 1/4" MESH BIRD <input type="checkbox"/> ALUM.<br><input type="checkbox"/> 1/2" MESH BIRD <input type="checkbox"/> STAINLESS<br><input type="checkbox"/> OTHER (SPECIFY) <input type="checkbox"/> BRONZE |          |
|      |      |            |    |        |    |   |          |
|      |      |            |    |        |    |   |          |
|      |      |            |    |        |    |   |          |
|      |      |            |    |        |    |   |          |
|      |      |            |    |        |    |   |          |
|      |      |            |    |        |    |   |          |

|           |               |
|-----------|---------------|
| PROJECT:  | DATE:         |
| LOCATION: | CONTROL NO:   |
| CUSTOMER: | SHEET      OF |

PHONE ( 800 ) 366-5877                      www.wondermetals.com                      FAX ( 530 ) 241-1738